



Department
for Environment
Food & Rural Affairs

Welcome to the Cumbria and the Northwest

David Hunter
North West Area Lead
RDPE Delivery Team



Department
for Environment
Food & Rural Affairs



The European Agricultural
Fund for Rural Development:
Europe investing in rural areas



LEADER in the North West

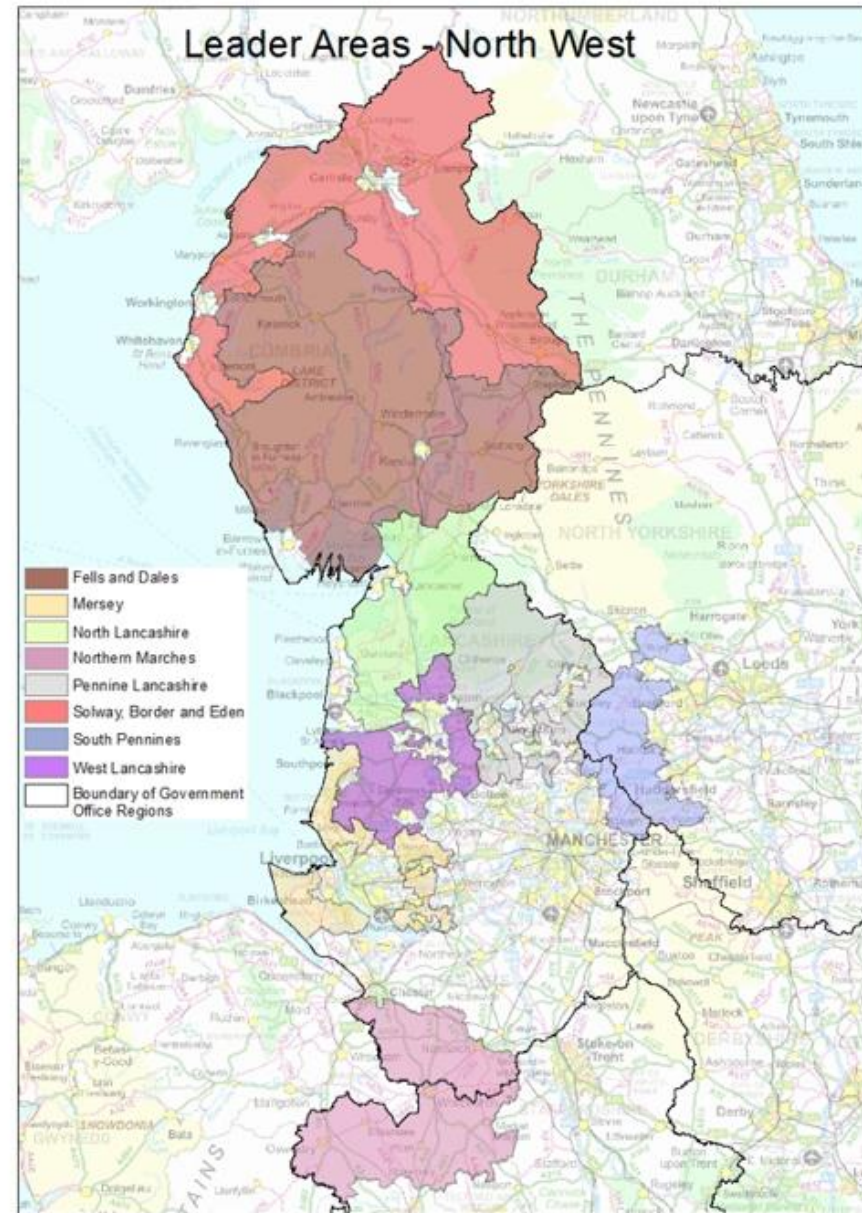

LEADER in the North West

- A long history
- LEADER II : 1994 – 1999 3 * LEADER Groups
- LEADER +: 2000 – 2006 4 * LEADER Groups
- LEADER RDPE: 2007/13 8* LEADER Groups
- In the 2007-2013 programme:
 - LEADER in the Northwest c£23m achieving £52.8m total investment via LEADER
 - Plus £26.4m other RDPE invested in the North West achieving a further £51.5m total investment.
 - £104.3m total investment.

LEADER In Cumbria

- There's been a LEADER group in Cumbria since LEADER II (1994)
- Currently two LEADER Groups in Cumbria
 - Solway Border and Eden; and
 - Cumbria Fells and Dales (CFD).
- In the current UK programme, these are the two largest LAGs in England – with original budget allocations of £8m each across Axis 1, 3 and 4
- £14.08m grant against £30.7m matched total spend

An Example of Outputs - CFD

- Over new 150 jobs created and 50 safeguarded
- Over 300 farms and microbusinesses were assisted
- 10,000 training days were delivered, 5000 people benefitted directly
- Over 50,000 new visitors were attracted
- Over £7.5 million of grant matched by over £8 million in matched funds (£14.08m against £30.7m overall in Cumbria)
- In 2012 alone the programme assisted businesses to deliver £12.5 million of additional GVA to the Cumbrian economy.

Integrated projects



Integrated Projects

- Both great examples of integrated projects that address key issues for an area in a way that looks at the whole picture – the value chain, the inputs and the outcomes.
- The first – **Livestock Northwest** was delivered via a Regional Approach;
- The second – Cumbria Woodlands **Woodland Advisory Service** was delivered via the LEADER approach
- Both recognised as been successful and both continue delivery during the RDPE transition period.

Integrated projects



Woodland Advisory Service

Cumbria Woodlands

Questions to the Presenters





Department
for Environment
Food & Rural Affairs

Thank you



Department
for Environment
Food & Rural Affairs



The European Agricultural
Fund for Rural Development:
Europe investing in rural areas

This project is supported by the Rural Development Programme for England, for which Defra is the Managing Authority, part financed by the European Agricultural Fund for Rural Development: Europe investing in rural areas.